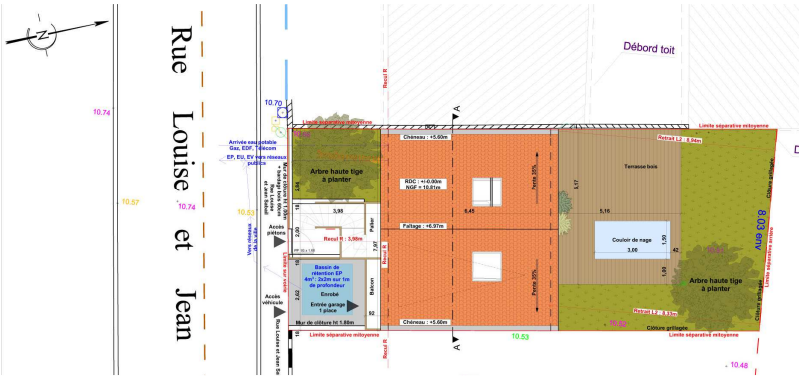

24 Avenue Foch - 64100 BAYONNE
www.aog-architectes.fr
agence@aog-architectes.fr
05 40 07 58 50
AOG ARCHITECTES

Maitre d'ouvrage : Particulier

Lieu du projet : Bègles

Architecte : AOG Architectes

SDP : 62m²

Année : 2020

Mission : Etudes, PC, DCE

Description :

Réalisation d'une maison individuelle dans un quartier pavillonnaire.

FACADE NORD

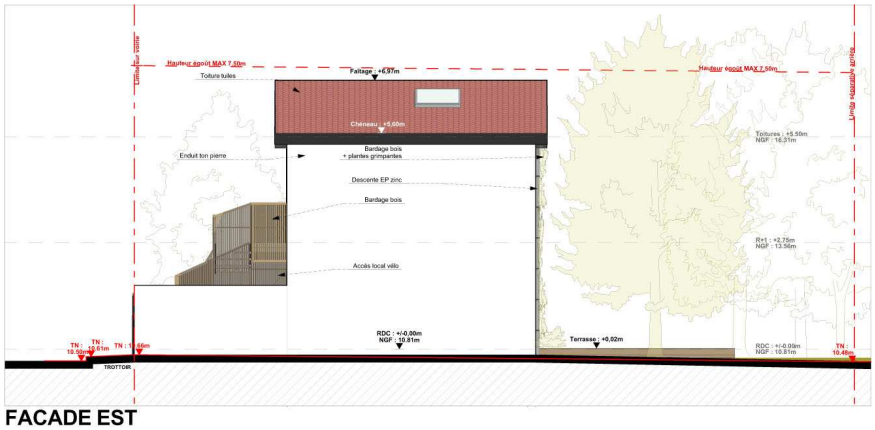

FACADE EST

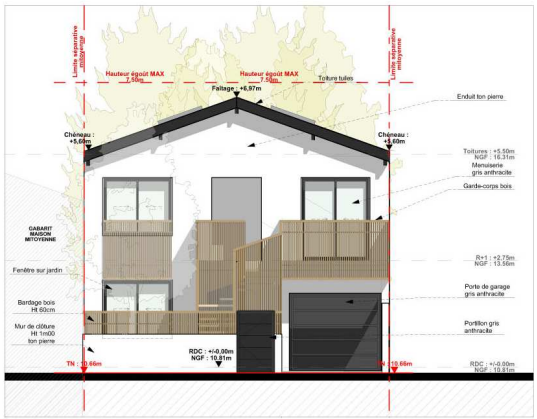

FACADE SUD

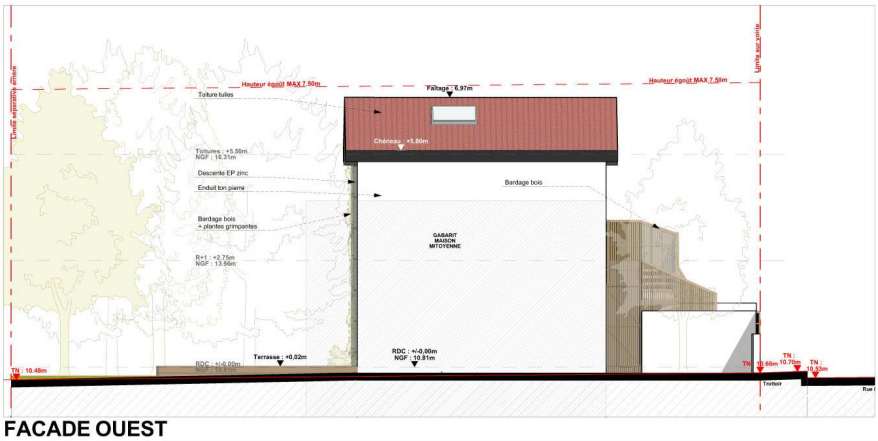
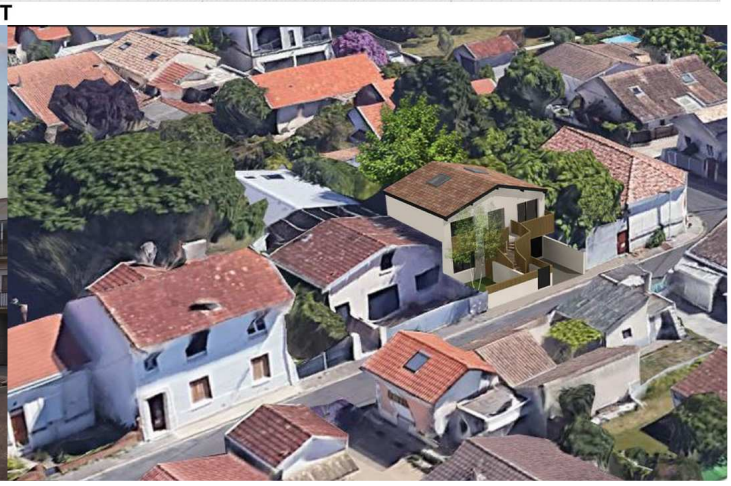
FACADE OUEST